

# *Keeping the Faith*

ANNUAL REPORT ° FISCAL YEAR 2017



OUR DEDICATED TEAM

Nearly 175 people work for the Bridge Family Center\*. Youth workers, nurses, mentors, therapists, parent educators, program directors, and many more are on the front lines of our work every day. A strong leadership team and engaged Board of Directors support them and steer our course. We thank our entire team for their tireless commitment to the children, adults, and families in our community.

LEADERSHIP TEAM

- Margaret A. Hann  
*Executive Director*

Hildee Fontanella  
*Director of Finance & Administration*

Martha L. Rennie  
*Director of Development*

Amy Raider  
*Director of Human Resources*

Amanda Aronson  
*Director of Marketing & Communications*
- Michael Rulnick  
*Director of Residential Services*

Patricia Tyler  
*Director of Youth & Family Services*

Deborah Zipkin  
*Director of Family Resource Center*

Bryan Block  
*Director of Independent Living Program*

\* The Bridge has 170 staff members (75 full-time and 95 part-time.) 57% are people of color. 77% are female.

BOARD OF DIRECTORS

- OFFICERS**

Mary K. Butler  
*President*

Susan I. Hamilton  
*Vice President*

Melanie Ballestas  
*Treasurer*

Jason C. Goddard, Esq.  
*Secretary*
- MEMBERS**

Veronica A. Badiola

Judith M. Bierly

Caroline Demirs Calio

Jeffrey J. Capone

Nancy M. DePalma, Ed.D.

Shrina B. Faldu

Robert C. Hinton, Esq.

Patrick J. Johnson, Jr.

Benjamin E. Kehl

Karen L. List, Ph.D.

Christopher L. Magendantz

Brian R. Smith

Felicia M. Wilion, M.D.
- APPOINTMENTS**

Shari Cantor  
*Town Council*

Dr. Cheryl Greenberg  
*Board of Education*

Dan Coppinger  
*Police Department*



“We believe  
that everyone  
deserves to be  
treated with  
respect and  
dignity.”



Thank you for taking the time to  
learn more about the Bridge.





Margaret A. Hann, Executive Director

*“I am frequently reminded to ‘have faith’ as I witness our mission touching the lives of more than 11,000 children, adults, and families each year.”*

## HAVE FAITH.

Webster’s Dictionary defines faith as a “firm belief in something for which there is no proof.” Our work here at the Bridge tests our faith a great deal. We frequently feel as though we are walking through a long tunnel, not knowing if we are heading in the right direction. Then without warning, we are enlightened and our path becomes clear. Sometimes this enlightenment is a simple note written by a girl in one of our residential programs, or the kind remarks of a community member about our services, or a parent at our Family Resource Center telling us that one of our programs helped him or her become a better parent.

Other times our path is enlightened by the brightness of a life saved; a young man in our independent living program who stopped using drugs and is now enrolled in a trade program; or one of our counseling clients who asks for our help in treating her depression, ending a long pattern of self-destructive behavior.

Our definition of faith differs from Webster’s in that we have “proof.” I am frequently reminded to ‘have faith’ as I witness our mission touching the lives of more than 11,000 children, adults, and families each year.

Having faith in our mission, each other, the people we serve, our donors, and our community volunteers inspires us. Thank you all so much for having faith in the Bridge and lighting our path with your generous support.





# Teens Take the Lead

## Our Teen Center Leadership Group is Thriving and Making a Difference in West Hartford

Nationally, we are witnessing a powerful, rising tide of teen leadership, and here in West Hartford we are seeing it first-hand through our Teen Center Leadership Group. For those who are just learning about the Bridge, we operate the West Hartford Teen Center, which is located in the basement of the Elmwood Community Center. Three days a week, anywhere from 30-60 high school students drop in after school to play basketball, pool, and video games, and they enjoy a safe and substance-free haven filled with supportive adults and fellow teens.



Gabe Garcia and Jon Merritt

"These kids are incredible," says Jon Merritt, Director of the Teen Center and community mentor. "I am so impressed by what they have done to grow their Leadership Group. I facilitate the basics and provide the space and staff for their work, but the group is 100% student run, student developed, and student organized. Alysha Williams is the president this year, and under her leadership I have seen a clarity of vision for their purpose. They have developed big goals, worked to meet them, and been driven by their desire to have a positive impact in the community."



Alysha Williams and Ray Bautista



Madi Cohen and President, Alysha Williams

And a positive impact they have had. In addition to adding themes to their monthly Teen Nights to encourage more teens to try out the events, the Leadership Group has conducted food drives to benefit the West Hartford Food Pantry; volunteered as readers and mentors for the Baby Bees pre-school preparation program at Elmwood Community Center; and is currently working on a Little Free Library for them.

Their biggest project is the re-branding of the West Hartford Teen Center itself. It will now be known as The Base (a nod to their location in the basement and their feeling that this is their home base). They have already designed a logo and organized fundraisers for the creation of t-shirts, and they hope to secure sponsors to help offset the annual cost of providing pizza and beverages for their monthly Teen Nights. We have strong community leaders in the making, and if their current civic engagement is any indication of what the future holds for these young people, we are poised to see meaningful things from them.

*"We have strong community leaders in the making, and if their current civic engagement is any indication of what the future holds for these young people, we are poised to see meaningful things from them."*



# John and Judy Bierly

## *Giving of Themselves to Support Children and Families*



Over the years, generous community members have embraced the Bridge's mission of helping children and families overcome life's challenges and build fulfilling lives. John and Judy Bierly exemplify an abiding commitment to help realize our vision of serving *Every family, every child, every time.*

"My passion has always been around kids and families, whether through PTOs, various boards, or church," says Judy. She had heard about the Bridge from living in the community, where she and John raised three daughters. When she saw an ad for a part-time job at the Bridge in 1993, she called her friend Ki Miller, a long-time board member and volunteer, to learn more. Judy soon became our full-time Director of Community Services and a cherished staff member for 23 years, managing communications, *Tune-In to Life Week*, the Children's Charity Ball, and countless Bridge volunteers before retiring in 2016. Under her extraordinary yet low-key leadership, the gala raised more than \$2.3 million in critical funding for the Bridge's services over the years.

"The Bridge was the perfect job for me," Judy relates, "giving me a way to support kids and families beyond my own. Margaret [Hann, the Bridge's Executive Director] gave me the space to work independently while being fully supportive and always there for me." Judy especially loved the *West Hartford Family* newsletter, now named *Every Family School Edition*, which focuses on a different topic of importance to parents in each issue. "I'm still so committed to the Bridge and what it does for kids and families. It was a privilege to work for the Bridge, and I'm honored to serve on the Bridge's board now."



Judy Bierly and Nancy DePalma



John Bierly



Ki Miller and Judy Bierly

Judy and John grew up in Pennsylvania and met at Dickinson College, their alma mater which shaped them in many ways. John is a periodontist who is deeply committed to both his patients and the profession of dentistry. He and Judy have established a scholarship fund at Dickinson because of their strong belief in the importance of education and giving back. John lost his father when he was 15 and worked his way through school, but notes, "People helped along the way. When there are high expectations for you, it lifts you up. Now we're able to help young people and happy to do so."

Judy credits John as being her invaluable sounding board as she learned first-hand about the significant issues children and families in the community struggled with. "The Bridge's counseling services, youth shelters, and Family Resource Center programs have really made a difference," Judy says. "We want all kids to have caring adults in their lives."

John notes that local solutions are the most effective, and together they have given their "time, talent, and treasure" to support the Bridge in multiple ways. John's practice is a Platinum sponsor of the Children's Charity Ball, where Judy remains an active committee member. John and Judy are also charter members of the Bridge Leadership Circle and donors to our Endowment Fund. Their children and grandchildren have been involved with the Bridge as well.

"In order for the Bridge to continue to succeed, we have to keep building support in the community," says Judy. "-People don't always know the opportunities they have right here to make a difference," adds John. "You need to know in order to be generous." Please join them in supporting the Bridge to build a brighter future for our families and community.



# The Children's Charity Ball

*Thank you to our generous sponsors, our tireless committee, and our incredible guests for making this year's event in our new venue a success!*



Front row: Clem Sayers, Mary and Dick Froeb, Barbara Foley and Tim Floyd, Richard and Cheri Stabnick.  
Back row: Paul Marte, Ellen Sayers, Scot Haney, Judy and John Bierly.



Margaret Hann, Executive Director



Amanda Layden and Mary Butler, Board President



Barbara Burke



Scot Haney, emcee



Front row: Tricia Rose, Stacie and Garrett Espeso, Sean and Tracy Johnston  
Back row: Andy Rose, Kim and John Glooch, Jeff and Jessica Capone, Peter and Elaine Nigro



Auction paddle



Laura Giannone celebrates her Saturday Night Live win during the live auction



## OUR SIGNATURE FUNDRAISER



*Top left: 2018 Children's Charity Ball Committee*

*Top right: Michael and Shari Cantor with Kevin Sullivan*

*Middle: Front row: Mira Puka, Valerie Sorensen, Veronica Badiola, Katharine Miller, Garold Miller. Back row: Elda Dhandili, Rezi Mucka, Albana Bizhga.*

*Bottom: Scott and Amanda Aronson*

## THE CHILDREN'S CHARITY BALL



*Top left: Bill and Sue Healey.*

*Top right: Front row: Stacey and Mike Durand, Megan and Ryan Trask. Back row: Kevin and Tracy Leahy, Curt and Kathy Christensen, Mitch Kimble, Sue Durant.*

*Middle: Front row: Janna Kelly, Austin and Lindsey Perkins, Marjorie Johnson. Back row: Bill Hann, Shari and Michael Cantor, Maryanne Boucher, Margaret Hann, Patrick Johnson.*

*Bottom left: Katharine Miller dancing.*

*Bottom right: Michelle DiCorpo bids for guests on the Mezzanine.*

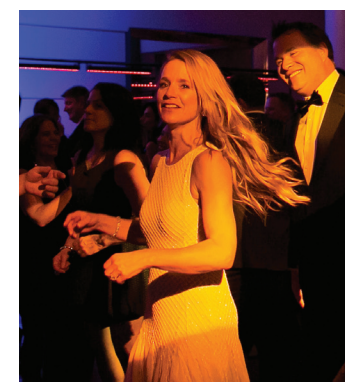





Edward Cohen, a Special Builder for our Future

The Bridge’s Planned Giving Society, *Builders for the Future*, honors donors who have made a bequest or other planned gift to support our future and leave a legacy for many generations to come. Joining is simple: just include us in your will and let us know you have done so. No gift is too small for permanent membership, and the impact will be deep and long-lasting.

This year we were honored to receive a generous bequest from the estate of Edward Cohen, made at the request of his daughter, long-time Bridge supporter Libby Wallace. She kindly allowed us to share her letter that accompanied the gift. It touched us deeply, reflecting the caring for community and compassion for others she learned at home. Libby wrote:

“My father grew up in poverty in Hartford during the 1920s and 1930s. Because his father, who sold fruit and vegetables from the back of a truck, struggled to provide adequate food and shelter for his family, both my father and his brother held a variety of jobs from a young age to contribute to their family’s support. My father saw education as his ‘way out’ of poverty, and so he studied hard, while in the Hartford Public School system, to earn grades that would allow him to go to college. He pursued his dream of college over a period of about 10 years, working throughout this time, to not only pay tuition and living expenses, but also to continue to help support his family.

“In the end, he graduated from Columbia University with both a Bachelor of Science and a Masters degree in civil engineering. In later years, he told me that he chose engineering because he fell in love with the beauty of bridges. He was the chief engineer in charge of the restoration of the Statue of Liberty, the Brooklyn Bridge, and the U.S. Capitol building, and he was considered a worldwide expert in concrete.

“I chose The Bridge for this bequest because I know my father would have been proud to take a small part in helping other children and families, living in Hartford in poverty, to succeed. I became aware of how much you do while teaching at King Philip Middle School in West Hartford, particularly when I taught the AIMS program, and both my husband [Ben] and I have supported your programs, in a small way, over the years. I know you will use these funds to continue to help those in need.”

We are truly grateful for this most profound level of support for the Bridge and are proud to recognize all the members of *Builders for the Future*:

*Builders for the Future*

Amanda and Scott Aronson	Margaret A. Hann
Lori M. Budnick	George C. Hastings^
Robert J. Burke	Benjamin E. Kehl and Barret Katuna
David L. Clay	Amy Lowenstein^
Edward Cohen*^	Nancy Clinton Parker
Mr. and Mrs. Thomas M. Driscoll*	Emily W. Rankin
Greg Hammond	Sali G. Riege

\* New member

^ Deceased

The Bridge Family Center Fund

The Bridge is also pleased to recognize the generous donors to **The Bridge Family Center Fund**, our endowment fund at the Hartford Foundation for Public Giving. Along with members of *Builders for the Future*, these donors are committed to ensuring our ability to meet the needs of children and families far into the future. Contributors this year are:

Tim and Karen Brown	Barbara and Edward Molyneaux
Robert and Barbara Burke	Katie and Jonathan Oakleaf
Mr. and Mrs. Mitchell B. Cohen	Eric and Martha Rennie
Joan K. Hagan	Bill and Karin Stahl
Richard and Beverly Hughes*	Wade and June Terry*
Carl and Diana Malchoff	Bill Williams

\* New contributor

You can make a lasting difference for the children and families of our community by making an outright or planned gift, such as a bequest, to **The Bridge Family Center Fund**. The Hartford Foundation provides management expertise, is a resource for advice on planned giving to the Bridge, and can work directly with you and your advisors on structuring a gift to the Fund.

To learn more about giving to **The Bridge Family Center Fund** or joining *Builders for the Future*, please contact Martha Rennie, Director of Development, at (860) 521-8035 ext. 1105 or martha@bridgefamilycenter.org. More information is available on our website, [www.bridgefamilycenter.org](http://www.bridgefamilycenter.org).





*We work every day to  
help children, adults,  
and families thrive.*



*Here's a Snapshot of How:*

*WE EDUCATE*  
young children and caregivers

...

*WE MENTOR*  
adolescents

...

*WE COUNSEL*  
children and families

...

*WE PREVENT*  
substance abuse

...

*WE SHELTER*  
at-risk teens

...

*WE TEACH*  
independent life skills



## Bridge Leadership Circle Continues to Grow

As a group of our most distinguished donors, **Bridge Leadership Circle** members are committed to ensuring a bright future for children and families in our community by pledging \$1,000 or more annually for three years. Five generous donors have joined the Circle this year, bringing the group's total membership to 58. Their outstanding commitment is helping to build a solid foundation the Bridge can count on for its critical work.

Leadership Circle members receive invitations to special events, program tours with executive director Margaret Hann, insider information updates, and recognition in our annual report.

### MEMBERS OF THE LEADERSHIP CIRCLE ARE:

Peter and Deanna Appleton  
Amanda and Scott Aronson\*  
Verónica and Carlos Badiola\*  
John and Judy Bierly\*  
Rob and Dorothy Bouvier  
Patricia Bowen and Stan Guzek\*  
Cynthia and Scott Brown\*  
Lori M. Budnick\*  
Robert and Barbara Burke\*  
Paul and Mary Butler\*  
Jeffrey and Jessica Capone\*  
Anne and Jim Carroll\*  
Judy and Olaf Casperson\*  
Mary Kay and Andy Curtiss\*  
Nancy M. DePalma\*\*  
John^ and Suzanna DeSimone\*  
Mr. and Mrs. Thomas M. Driscoll\*  
Barbara Foley and Tim Floyd  
Mary and Dick Froeb\*  
Tony and Laura Giannone\*  
Jason C. Goddard, Esq.\*  
Robert and Francine Goldfarb\*  
Peter and Cynthia Gutermann\*  
Susan and Paul Hamilton  
Margaret and Bill Hann\*  
Bill and Susan Healey  
Beth and Tim Herrick\*  
Benjamin Kehl and Barret Katuna\*  
Robert and Jennifer King

\* Charter member

\*\* New member

^ Deceased

Kim Knox and Peter MacDonald\*\*  
Robert and Dawn Koff\*  
Kara and Kevin Langan\*  
Robert and Tamara Laurie\*  
Amanda and Michael Layden  
Jane Lehman and Matthew Winter\*  
Karen L. List  
Carol and Tom Lorenzo\*  
Stephen and Gail Lowe  
William A. MacDonnell  
Kristin and Christopher Magendantz\*  
Bill and Lauri McCarthy  
Katharine and Garold Miller\*\*  
Ki Miller\*  
Kimberly and Peter Moster\*\*  
Peter and Elaine Nigro  
Jim and Lori O'Connor  
Dave and Becky Pauluk  
Brewster and Judith Perkins\*\*  
Peter and Chris Peterson  
Eric and Martha Rennie\*  
Stephen J. Repka, II  
Beth Ryan\*  
Ellen and Clem Sayers\*  
Brian Smith and Kim McClain\*  
Dick and Cheri Stabnick\*  
Sherri and Patrick Thompson  
Felicia Wilion and Jay Frankel  
Cathy and Martin Woods

To learn about the **Leadership Circle** and how **you** can make a difference for children and families, please contact Martha Rennie, Director of Development, at 860.521.8035 ext. 1105 or [martha@bridgefamilycenter.org](mailto:martha@bridgefamilycenter.org).



Jennifer and Rob King



Robert and Dawn Koff



Cynthia and Scott Brown



# Income and Expenses

Year Ending June 30, 2017 | The Bridge Family Center, Inc.

## INCOME

### REVENUE

	UNRESTRICTED	TEMPORARILY RESTRICTED	TOTAL
Government	5,904,438		5,904,438
Local and Other	237,462		237,462
Program Fees and Other	730,104		730,104

Net assets released from restriction-satisfaction of program purposes	319,486	(319,486)	0
-----------------------------------------------------------------------	---------	-----------	---

### CHARITABLE CONTRIBUTIONS

Corporations and Foundations	46,238	304,510	350,748
Individuals	154,270		154,270
Special Event	325,438		325,438

<b>TOTAL INCOME</b>	<b>7,717,436</b>	<b>14,976</b>	<b>7,702,460</b>
---------------------	------------------	---------------	------------------

## EXPENSES

### PROGRAM SERVICES

STAR West Hartford	647,668		647,668
STAR Southington	650,851		650,851
STAR Harwinton	648,647		648,647
STAR Wolcott	768,074		768,074
Transitional Living/Supportive Work Educ.	667,583		667,583
Therapeutic Group Home	724,654		724,654
Youth and Family Services	1,088,957		1,088,957
Family Resource Center	443,206		443,206
Community Housing Assistance Program	219,790		219,790
Community Based Life Skills	54,991		54,991
Youth in Transition	112,639		112,639
Basic Center	58,532		58,532

<b>TOTAL PROGRAM SERVICES</b>	<b>6,085,592</b>		<b>6,085,592</b>
-------------------------------	------------------	--	------------------

### SUPPORTING SERVICES

Management and General	1,192,487		1,192,487
Fundraising	292,182		292,182

<b>TOTAL SUPPORTING SERVICES</b>	<b>1,484,669</b>		<b>1,484,669</b>
----------------------------------	------------------	--	------------------

<b>TOTAL EXPENSES</b>	<b>7,570,261</b>		<b>7,570,261</b>
-----------------------	------------------	--	------------------

Change in Net Assets	147,175	(14,976)	132,199
----------------------	---------	----------	---------

<b>NET ASSETS, beginning of the year</b>	<b>2,625,684</b>	<b>408,912</b>	<b>3,034,596</b>
<b>NET ASSETS, end of the year</b>	<b>2,772,859</b>	<b>393,936</b>	<b>3,166,795</b>

## Revenue

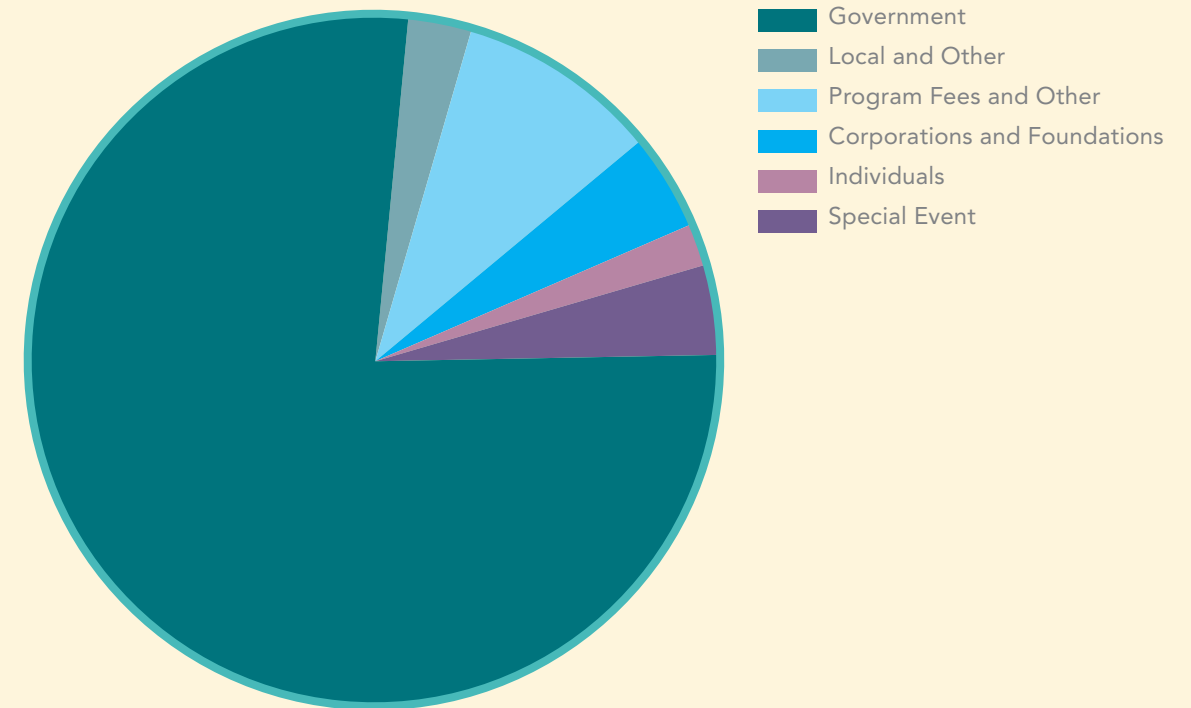

## Expenses

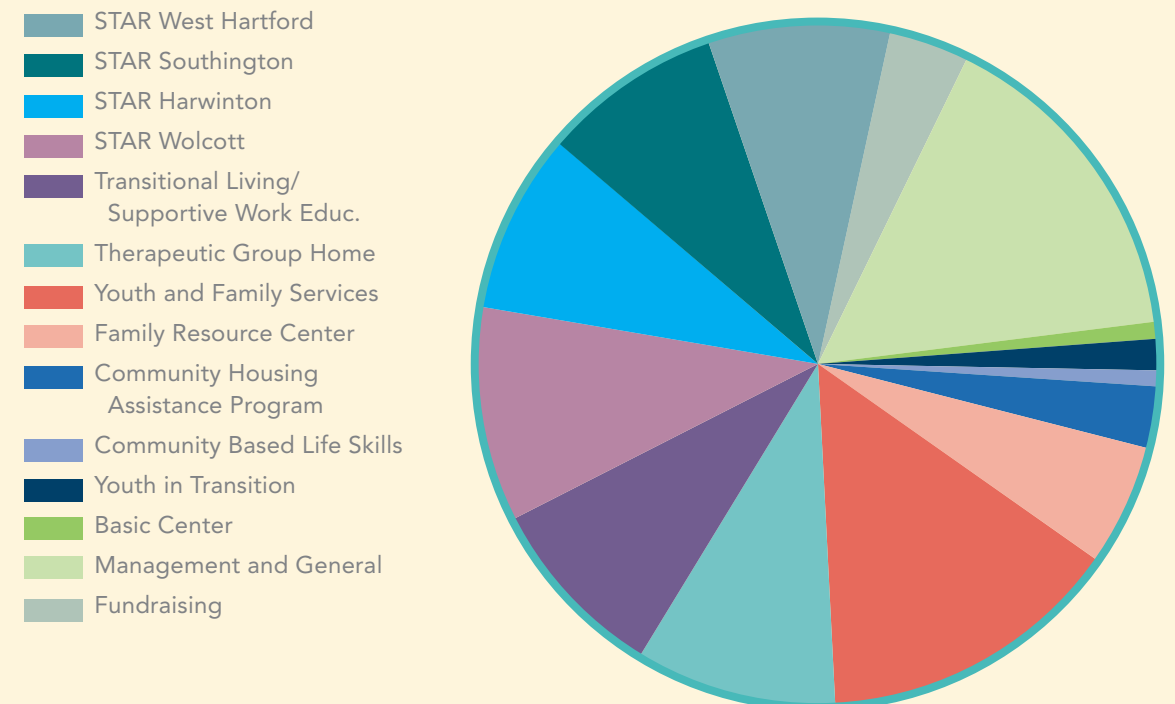



*Thank you, generous donors. You helped us serve more than 11,000 children, adults, and families in FY 2017 (July 1, 2016 - June 30, 2017).*

**HEROES (\$10,000+)**

**Jane Lehman and Matthew Winter**  
Avery and Monica Rockefeller

**CHAMPIONS (\$5,000-\$9,999)**

**John and Judy Bierly\***  
**Robert and Barbara Burke\* \*\***  
**Paul and Mary Butler**  
**Bob and Frankie Goldfarb**  
**Robert and Dawn Koff**  
The McInerney Family

**LEADERS (\$2,500-\$4,999)**

**Deanna and Peter Appleton**  
**Amanda and Scott Aronson\*\***  
**Verónica and Carlos Badiola**  
**Jeff and Jessica Capone**  
**Anne and Jim Carroll**  
Gene and Lori Cavanaugh  
**Dr. Nancy M. DePalma**  
**Tony and Laura Giannone**  
**Jason C. Goddard, Esq.**  
**Margaret and Bill Hann\*\***  
**Bill and Susan Healey**  
Rebecca and Gary Holmes  
**Benjamin Kehl and Barret Katuna\* \*\***  
**Robert and Jennifer King**  
**Amanda and Michael Layden**  
**Gail and Steve Lowe\***  
**Brian R. Smith and Kim K.V. McClain\***  
**Eric and Martha Rennie\***

**BRIDGE BUILDERS (\$1,000-\$2,499)**

Nora Anthony  
**Trish Bowen and Stan Guzek\***  
**Cyndi and Scott Brown**  
Caroline and Christopher Calio  
**Judy and Olaf Casperson**  
Halsey and Michele Cook  
**Mary Kay and Andy Curtiss**  
**John^ and Suzanna DeSimone**  
**Mr. and Mrs. Thomas M. Driscoll\*\***  
**Barbara Foley and Tim Floyd**  
**Mary and Dick Froeb**

**Member, Bridge Leadership Circle**

\* Donor to endowment fund  
\*\* Member, *Builders for the Future*  
^ Deceased

**Peter and Cynthia Gutermann**  
**Susan and Paul Hamilton**  
**Beth and Tim Herrick\***  
Doug and Lynn Knight  
**Kim Knox and Peter Macdonald**  
Russell and Margaret Lallier  
**Kara and Kevin Langan**  
**Dr. Karen L. List**  
**Carol and Tom Lorenzo**  
**William A. MacDonnell, D.D.S.\***  
**Kristin and Christopher Magendantz**  
Lindsey and Scott McPhee  
Katharine and Garold Miller  
**Ki Miller**  
Sean and Cara Moylan  
Michelle and Tom Murphy  
**Peter and Elaine Nigro**  
**Jim and Lori O'Connor**  
Rick and Margaret O'Donnell  
**The Pauluk Family**  
**Brewster and Judith Perkins\***  
**Peter and Chris Peterson**  
Elizabeth and Thomas Policelli  
Michael and Elizabeth Reilly

**Stephen J. Repka, II**  
**Ellen and Clem Sayers**  
Trish and Art Schaller  
**Dick and Cheri Stabnick**  
Mary Ann Stokes  
**Sherri and Patrick Thompson**  
Ben and Libby Wallace  
**Felicia Wilion and Jay Frankel**  
Harriet Winograd  
**Cathy and Martin Woods**

**SUSTAINERS (\$500-\$999)**

Beth and Cony Abbatemarco  
Susan Adams  
Karen and Jim Bachman  
Melanie and Carlos Ballestas  
Leora Berns  
Christine and Anthony Bivona  
Lisa Bongiovi and Lawrence Josiah  
Brett and Jacquie Browchuk  
Ken and Celeste Burns  
Mims Butterworth  
Shari and Michael Cantor  
Lorey Cavanaugh

Tom and Anne Condon  
Philip and Susan Cote  
Marty and Nancy Coursey  
Hall Crowder  
Garrett and Stacie Espeso  
The Fortunas  
Jenni and Brian Freidman  
Michael and Peggy Genovesi\*  
Jonathan Gibson and Chiaw Eei NgGibson  
Wayne and Suzanne Giuffrida  
Gail M. Glick  
John and Kim Glooch  
Roger and Deborah Goldbeck  
Doris and Ray Guenter  
Greg and Karen Hammond\*\*  
Mr. and Mrs. William Hastings  
Robert Hinton  
Jennifer Johnson-McLennon and Craig McLennon  
Shrina Faldu  
Harold Kraus  
Sarah and Shelley Kroll  
Bob and Jeanne Leduc  
Jane LeFante  
Thomas and Hollace Lorch\*  
**Kimberly and Peter Moster**  
Becky and Jay Nash  
Tyler and Heather Polk  
Dorjan and Mira Puka  
Stacy and Robert Raney  
Mark and Krystal Rohrbaugh  
Karen and David Scheinerman  
Deborah Szajnberg  
Paul and Bev Truebig  
Brian Whitney  
Maureen Wholey

**SUPPORTERS (\$250-\$499)**

Anonymous  
Leonardo and Daniza Aguila  
Shelly and Don Aronson  
Kerry and Michael Bell  
Evelyn Benoit and Tom Goodrum  
Jim and Susan Bergenn  
Scott Blume  
Amani and Malak Boutros  
Collette M. Bouvier

**Robert and Dorothy Bouvier**  
Diane Braunschweiger  
Mia Brown  
Steve and Sandy Brown  
Laura Bryll  
Mary and Robert Carangelo  
Heather and Mike Clifford  
Brad and Bonnie Collins  
Laury and Allen Currier  
Clark Finley and Christine Bartus  
Kara and Sean Flanagan  
Mary Ellen and Steven Flege  
Ruth and Jeff Freymann  
Pamela Gambarotta  
Blanche and Steve Goldenberg\*  
Nathan and Nicole Gridley  
Ellen and Peter Gundersen  
Isabella Gwiazdoski  
Denise and Tom Hall  
Kate Hann  
Jay and Joan Hershman  
Alecia and Scott Hogan  
Duke and Kitty Horrigan  
Keats Jarmon  
Andre Jett  
Patrick and Marjorie Johnson  
Nancy and Robert Kennedy  
Kathleen Krapek  
**Robert and Tamara Laurie**  
Marcia and Alan Lazowski  
Tom and Caroline Leite  
Janet and Charlie Lenore  
Carolyn and Jon Linkov  
Frank and Elsie MacHugh  
Patricia and John Maciag  
Diana MacPherson and Robert Farr\*  
Barbara and Baxter Maffett  
Suzanne Malloy Zaleski and Waldek Zaleski  
Robert and Elizabeth Melvin  
Shelley and Greg Mendoza  
Dr. Kurt and Rev. Deborah Moyer  
Phil and Jennifer Newton  
Katie and Jonathan Oakleaf  
Ella O'Connor  
Paul Fahy Ostop  
Jessica Ostroff  
David and Barbara Palten  
Charles and Stephanie Pious  
Nancy Rankin and Hugh Macgill  
Emily W. Rankin\*\*

Deb and Khen Raviv  
Nancy and Clint Roberts  
Deborah Ross  
Mike and Michele Rulnick  
Jon and Terry Rutenberg  
Jamie and Catherine Scrimgeour  
Judy and Jerry Selzer  
Jonathan and Bev Seymour  
Haig and Leeny Shahverdian  
James Shea  
John and Jennifer Shimanski  
Charles and Dana Shimkus  
Ellen and Carl Shugart  
Sarah and Kyle Skubas  
J. Brian and Loretta Smith  
Bill and Karin Stahl\*  
Chris and Donna Tharau  
Laura and Paul Trinks  
Patricia and Michael Tyler  
Linda and Vince Valvo  
Michael and Kim Waggoner  
Phil and Linda Ward  
Kelly Weldon  
The Wilcox Family  
Deborah Zipkin and Allan Polak\*

**SPECIAL FRIENDS (\$100-\$249)**

Anonymous  
David and Patricia Adamonis  
Stuart and Naomi Alpert  
Kristin and Jeff Anderson  
Barbara and Ray Andrews  
Elizabeth Appel and David Kozak  
Ronald Apter and Carrie Berman  
Natalie J. and Djemal Araniti  
Dorothy Arden  
Diane and Joaquin Ballestas  
Dr. Steven M. Balloch, D.D.S.  
Ariane and Jerome Barrillon  
Ron and Cynthia Bartos  
Robert Batch  
Adam and Nicole Boston  
Jay and Mare Boucher  
Kevin A. Butler  
Israel Horowitz and Sondra Camhi  
Rick and Jill Campbell  
Eleanor Caplan  
Edward and Kathleen Carr\*  
Mike and Lin Cavanaugh  
Robert Cosgrove and Jennifer Charbonnier

David L. Clay\*\*  
Ronald E. Coons  
Richard M. and Janet S. Cosgrove, Jr.  
Kathy and Michael Coyle  
Marissa Crean  
Amy and Kurt Cubbage  
Rosemary and Steve DaCunha  
Lois A. Dailey  
Patricia and Eric Daniels  
Donald Davidson\*  
Patricia Direnzo  
Susan C. Doran  
Donna and Michael Downes  
Timothy and Rita Droney  
Darlene Dunbar and Carol Bozena  
Dr. and Mrs. Robert E. Dunn  
James and Isabelle English  
Norman and Cheryl Fine  
Susan and Jim Finnegan  
Gordon and Molly Fowler  
Nina Fox  
Amanda W. Freymann  
Kristen Fritz  
Teri Fuller  
The Gabinelle Family  
Colette C. Gardner  
Lavinia Gardner  
Suzanne Gates  
Joseph G. Gerron  
Edward D. Gladstone  
Linda and Ira Goldman  
Jim and Amy Goldman  
Douglas Gordon  
Dr. Cheryl Greenberg  
John and Corinne Griffin  
Carrie Jacques Grigorian  
Joan K. Hagan\*  
Janet Hall and David Schaefer  
Nicholas Harding  
Bruce Harowicz and Sally Calcaterra  
Elwyn and Elsie Harp  
Joshua and Christine Hawks-Ladds  
Drs. Felice Heller and Mike Steinberg  
Polly Hincks^  
Martha and Lee Hoffman  
Neil and Laura Holt  
Karen and Bruce Hoopes  
Richard and Beverly Hughes\*  
Helen and Don Hughlett  
Steven R. Humphrey



DONORS (CONTINUED)		
Nancy and Don Hunt	Jim and Anne Rotondo	<b>FRIENDS (50-\$99)</b> Richard and Carol Barry Haydee Frankson Bish Anne and Courtney Bourns John Brice Dr. Seth and Betsy Brown Marla and John Byrnes Kimberly Calcasola Alan and Zena Carp Ellen Cercone Mr. and Mrs. Mitchell B. Cohen* Dinah and Dennis Coleman Jane D. Comerford Paul and Keely Connery Marty and Ginny Connors Judith Cullison Steve Derby Jeanne and Bob Doerr Elana and Ofer Doron Mike and Stacey Durand Dr. Ellen Eisenberg Jan and Syd Elkin Judd and Bella Fink Adriana B. Forte Thomas Gionfriddo Lee and Bob Goode David and Rebecca Gross Joan and David Gurski Isabella Gwiazdoski Anne M. Hamilton John and Mary Ann Harris William Uricchio and Katherine Hart Harold and Lynne Hawkins* Win Heimer Maxine C. Heller Marian and Bill Hewett Dolph and Judy Highmark Lois Hilliard Eleanor Horn Joan Hurwitz Mrs. Thomas Jackson Ellin M. Johnson David C-H Johnston Lele and Ralph Kadden Dr. Edward and Toby Karl Katherine and Charles Kavanagh John and Jane Keleher Phil and Susan Kelly Ilze Krisst* Steven and Ann Marie Lancor William S. Lavine, D.M.D.
Anne H. Isbister	Viviann and Jon Rubin	
Hon. Nancy L. Johnson	Helen Rubino-Turco	
Andreas and Sophie Kapetanopoulos	Mrs. Peter Russell	
Jonathan Kaplan and Julie Krug	Gideon Rutenberg	
The Katzman Family	Larry Samplatsky	
Gretchen and George Kelly	Martha and David Sanborn*	
Katherine Kelly and David Broeck	Mary Sargent	
Steven and Patricia Kelmar	Alese Scales	
Mary Jean Kilfoil*	Anita Schiller	
Carrie and Dave Kopper	Lois Schneeberger*	
Dr. and Mrs. Bernard Kosto	Anand and Nirupa Sekaran	
Beverly Simpson Kothe	Janet and Steven Selden	
Michael G. Kothe*	Barbara and Ted Sergi	
Suzanne and Larry Levere	Norman and Sandra Shapiro	
David Levin and Martha Greenwood	Troy and Brandi Shipley	
Jay B. Levin	Thomas and Madelyn Sinatro	
Laura Linabury	Emory Sirman	
Jeanne Lopatosky	Jarrad and Julianne Smith	
Amy Lowenstein^ and Daniel Schwarzkopf	Valerie Smith	
Michele Maresca and Peter Royer	H. Dyke N. Spear, Jr.	
Bob and Heather Martocci*	Alan and Rosalind Spier	
<b>Bill and Lauri McCarthy</b>	Edward and Tiffany Spinella	
Erin McGinn	Mr. and Mrs. Frank Sterpka, Jr.	
Michael McKeon and Joan Keating-McKeon	Andrew and Sandra Stern	
H. Richard McLane	David and Marie Stone	
Jonathan and Sheila Mellitz	Drew and Cheryl Stone	
Harry Meyer	Megan Strobel	
Ed and Barbara Molyneaux*	Marcia and Jim Sutton	
Kris Montgomery and Melinda Walwer	Christopher Swift	
Howard and Esther Multer	Matt Teter and Chia Chen	
Lisa B. Namerow	Mark and Ava Torello	
Donna and Bob Namnoum	Kim Townsend	
Jon and Dee Newton	Michael and Jennifer Trinks	
Ronni and Ted Newton	Peter Doelger and Nancy Trout	
Mami Nishamune	Jenn Van Scoter	
Bob and Pidge Osborn	Theresa and Joseph Wagner	
Beth and Dan Papermaster	Kimberly and Steven Wahlberg	
Carol and Peterson Pendray	Kerry and Melanie Warren	
Kristi Perkins	Lucas Watson	
Amy Raider	Richard and Leslie Weinstein	
Charles McCormack and Alice Rennie	Bill Williams*	
Sali Riege**	Laura and Michael Wilson	
Annemarie Riemer and Rick Voigt	Beth Bye and Tracey Wilson	
	Kathy and Steve Wilson	
	Ruth Woodford	
	Robert K. Yass and Mary-Jane Eisen	
	Laura Z. Yellin & Family	
	Jessica and Eric Zachs	
	Ellen and Peter Zeman	
	Judi and Neil Zipkin	

**Member, Bridge Leadership Circle**  
\* Donor to endowment fund  
\*\* Member, *Builders for the Future*  
^ Deceased

DONORS (CONTINUED)		
Sharon and Ken Levine	Carolyn and Stuart Bernstein	Edith and Edward Savage
James and Hadassah Lowenstein	Jennifer and Bryan Block	Natalie and Elliot Schulman
Maureen and Patrick Mahoney	Jonathan Bobaljik	Richard and Sheila Schuman
Carl and Diana Malchoff*	John and Jeanette Bonee	Ted Diesenhaus and Deanne Shapiro
Nathalie and Anthony Mascolo	Lisa Book	Julie and Chip Simplicio
Ona and Tom Mastronarde	Chip and Betsy Booth	Anne P. Streeter
Tonie Matthews	Barbara and David Brown	Nancy Turski
John and Debbie Mayo	Stephanie and Thomas Carroll	Rodger C. and Marie A. Williams
Robert McNally	Gary Cesca	Lori and Mark Williams
Vicki Merriam	Theresa Cirillo	W. Joe Wilson
Dwight H. Merriam	Robin Cohen	Ms. Ilicia Winokur
Kelly Murphy	Catherine Conlin	Tamara Winters
Roy and Beverly Nelson	Virginia Cushing	Lorie Zackin
Ann Nichols and Larry Fox	Pat Downing	
Ella O'Connor	Jessica Esterson	<b>HONORARY GIFTS</b>
Margaret Farrell O'Keefe	Faye Ewen	<b><i>In honor of:</i></b>
Gwen and Jeff Olmstead*	Lynn Goldfarb	JUDY BIERLY
Diane Papa	Rev. Peter and Jeanne Grandy	by Dr. Nancy M. DePalma
Mr. and Mrs. Raymond J. Payne	Beverly Greenspan	by Nancy and Robert Kennedy
Jennifer and William Pennoyer	Lauren Greenspoon	by Bob and Heather Martocci
Susan Peterman, Ph.D.	Penni and Rich Grigoraitis*	CHRIS BIVONA'S RETIREMENT
Ellen Phillips-Willcutts	Annabell and Matthew Gwiazdoski	by Hall High School
Joyce Procaccini*	Monica Harper	by Keats Jarmon
Bruce Putterman and Teri Bayer	Louise Healey	CYNTHIA BROWN
Patricia and Lewis Rabinovitz	Jared and Karen Insel	by Ted Diesenhaus and Deanne Shapiro
Ellen Robinson and Jim Condren	Arthur and Susan Israel	MARY CHRISTENSEN
Stuart and Ellen Roth	Cynthia Jaworski	by Lorie Zackin
Helen and Henry Savage	Judith Ann Keane	FARMINGTON COMPANY
Audrey Schaefer	Shelley and Robert Langer	by Boston Mutual Life Insurance Company
CR and Scott Schuck	Diane Casey Lee	by Life Insurance Company of Boston & New York
Michael and Judy Seder	Julia Legrant	RUTH FREYMANN
Eileen and Mark Seiger	Randi Leopold	by Amanda W. Freymann
Jane and Ed Shaskan	Deborah Lewis	THE GRANBY MEMORIAL HIGH SCHOOL STAFF
Alyse and Jay Sicklick	Joe and Nancy Maglio	by Kimberly Calcasola
Mr. and Mrs. David M. Silver	Ursula Marx*	GEORGE HASTINGS
Jane Zande and Jeff Smith	Eileen Mengali	by Barbara and Ray Andrews
Robert and Sharon Smith	Tina Merz	MAXINE HELLER'S BIRTHDAY
Norman and Barbara Sousa	Harold and Judith Meyer	by Martha Rennie
Sam and Ellen Spratlin	Nick and Pam Moffo	JOSH HORENSTEIN'S 11TH BIRTHDAY
Jay and Susan Stoppelman	Anne Moschella	by Jessica Esterson
Noam and Daniela Sturm	Jonathan Moss and Yuliya Metelitsa-Moss	by Anne Moschella
Wade and June Terry*	Martha and Ronald Moss	SHEILA HOULIHAN FOR MOTHER'S DAY
Carol Walter	Sheila and Irwin Nussbaum	by Beth Ryan
Marg and Jim Weaver	Claudia and Brendan O'Connell	THE PARTNERS AT JACKSON O'KEEFE AT CHRISTMAS FROM BONNIE, JANIS, AND TERI
Dr. David L. Weil	David and Barbara Panico	by Teri Fuller
Harry Weinerman and Hilary Meyers	Lisa and Christopher Pillow	
Dr. Joseph and Arlene Weiss	Harriet and Sherman Radler	
Ellen Woodruff	Eileen Rausch	
	Julia Rosenblum	
	Beth Ryan*	

**OTHER CONTRIBUTORS**

Sally H. Allen\*



ROB KOFF’S 50TH BIRTHDAY  
by Natalie J. and Djemal Araniti  
by Carrie and Dave Kopper  
by Deborah Ross  
by Jon and Terry Rutenberg  
by Tom and Caroline Leite  
JANE LEHMAN  
by Deborah Lewis  
AMY LOWENSTEIN  
by Martha Rennie  
NOREEN MCQUEENEY AND  
KAREN BACHMAN  
by Ellen Phillips-Willcuts  
JUDY NANSEL FOR MOTHER’S DAY  
by Beth Ryan  
BETH AND BOB PLATT AT  
CHRISTMAS FROM TERI AND KATHI  
by Teri Fuller  
BRIAN AND DONA PRINDLE AT  
CHRISTMAS FROM TERI AND KATHI  
by Teri Fuller  
STACY AND BOB RANEY  
by Bob and Pidge Osborn  
MARTHA RENNIE  
by Maxine C. Heller  
MARTHA AND ERIC RENNIE  
by James and Hadassah Lowenstein  
SUE SWOLKA  
by Lisa Book  
CAROL WALTER  
by Phil and Susan Kelly  
MATT WINTER’S BIRTHDAY  
by Eileen and Mark Seiger  
DEBORAH ZIPKIN  
by Israel Horowitz and Sondra Camhi

MEMORIAL GIFTS

*In memory of:*

BRUCE BATTS  
by Harold and Judith Meyer  
JAMES S. DAILEY  
by Lois A. Dailey  
GEORGE HASTINGS  
by Barbara and Ray Andrews  
by Dorothy Arden  
by Richard and Carol Barry  
by John and Judy Bierly  
by Kevin A. Butler  
by Patricia and Eric Daniels  
by Jan and Syd Elkin  
by Adriana B. Forte

by Thomas Gionfriddo  
by Lee and Bob Goode  
by Anne M. Hamilton  
by Margaret and Bill Hann  
by Louise Healey  
by Marian and Bill Hewett  
by Steven R. Humphrey  
by Joan Hurwitz  
by Mrs. Thomas Jackson  
by Ellin M. Johnson  
by Jay B. Levin  
by Diana MacPherson and  
Robert Farr  
by Maureen and Patrick Mahoney  
by Eileen Mengali  
by Tina Merz  
by David and Barbara Panico  
by Mr. and Mrs. Raymond J. Payne  
by Emily W. Rankin  
by Eric and Martha Rennie  
by Sali Riege  
by Mrs. Peter Russell  
by Mary Sargent  
by Janet Hall and David Schaefer  
by Richard and Sheila Schuman  
by Robert and Sharon Smith  
by Valerie Smith  
by Alan and Rosalind Spier  
by Nancy Turski  
by Rodger C. and Marie A. Williams  
ZELDA AND ROBERT LOWENSTEIN  
by Anita Schiller  
TIMOTHY MCCARTHY  
by West Hartford Quilters  
TUCK MILLER  
by Amanda and Scott Aronson  
by John and Judy Bierly  
by Marla and John Byrnes  
by Heather and Mike Clifford  
by Kathy and Michael Coyle  
by Michael and Peggy Genovesi  
by Bob and Frankie Goldfarb  
by Penni and Rich Grigoraitis  
by Margaret and Bill Hann  
by Nicholas Harding  
by John and Mary Ann Harris  
by Judith Ann Keane  
by Gretchen and George Kelly  
by Katherine Kelly and David Broeck  
by H. Richard McLane

by Robert McNally  
by Emily W. Rankin  
by Eric and Martha Rennie  
by Stuart and Ellen Roth  
by Dick and Cheri Stabnick  
by David and Marie Stone  
by Sam and Ellen Spratlin  
WINNIE ROHRBAUGH  
by Diane Casey Lee  
by Mark and Krystal Rohrbaugh  
KRISTINA STAHL  
by Bill and Karin Stahl  
CONNI WEBSTER  
by Diane Braunschweiger  
CONNIE WHITTON  
by Randi Leopold  
ROSLYN WOLPERT  
by Mr. and Mrs. David M. Silver

IN-KIND DONATIONS

Aiken School  
Amanda and Scott Aronson  
Tammy Brayton, John and Tom Barry  
Marisa Barry  
Dawson Biondi  
Julia Borges  
Cyndi and Scott Brown  
Melissa and Edward Brown  
Jeri Buttner  
Dinah and Dennis Coleman  
Congregation Beth Israel  
Consistatory Hartford No. 80  
Mrs. Virginia Cushing  
Tracy Denton  
Dr. Nancy M. DePalma  
Jordan DiMauro  
Debra Dresner  
Ethel Walker School’s Black Student  
Union  
Excelsior Lodge No. 3  
Fiduciary Investment Advisors  
Tina Floyd  
Jenni and Brian Freidman  
Lynn Goldfarb  
Bruce Harowicz and Sally Calcaterra  
Claire Hogue  
Holy Royal Arch Masons  
Josh Horenstein  
Duke and Kitty Horigan  
Shelley Hughes  
Andrew Katz

Lucas Kollen  
Sarah and Shelley Kroll  
Kara and Kevin Langan  
Stephanie Stein Leite  
Laura Linabury  
Makalia Temple No. 172  
Alexis McHale-Monaco  
Cindy Mercier  
Kellie Morrissey-Hovey  
Kimberly and Peter Moster  
Pat Nelson  
POST Connecticut Police Academy  
Project Period  
Melissa Rooklidge  
Anthony Spence, Jr.  
St. Patrick’s Church  
Andrew and Sandra Stern  
Alexa Szotka  
Teresa and Mark Vandal  
Windsor High School  
Windsor High School FBLA

BUSINESS/FOUNDATION/  
ORGANIZATION DONORS

Aiken School  
The Allstate Foundation  
American Savings Foundation  
Barnes Foundation  
Barrieau Oil Company, Inc.  
Berkshire Bank Foundation  
L. Bissell & Son, Inc.  
bk&co  
Boston Mutual Life Insurance  
Company  
Bridge Family Center Fund  
Joe & Kay Calvanese Foundation  
Jim and Anne Carroll Fund  
Carson Family Foundation  
Cavanaugh Family Foundation  
Charter Oak Academy PTO  
Charter Oak International Academy  
Chatham Insurance Group, Inc.  
Chatham-Beech Charitable Foundation  
Connecticut Wealth Management, LLC  
East Hartford Public Schools  
Emerald Landscaping  
Ensworth Charitable Foundation  
Fiduciary Investment Advisors  
First Baptist Church Mission Fund  
First Baptist Church of West Hartford  
First Church of Christ Congregational

Mr. & Mrs. William Foulds Family  
Foundation  
The Gelfand Generations, Inc.  
Ellis A. Gimbel Trust  
Ellen Jeanne Goldfarb Memorial  
Charitable Trust  
Greater Hartford Host Lions Club  
Hall High School  
Hall High School Student Association  
Hartford Foundation for Public Giving  
Hoffman Auto Group  
Kitchen & Bath Design & Construction  
The Doris & Simon Konover Family  
Foundation  
Liberty Bank Foundation  
Life Insurance Company of Boston &  
New York  
George A. & Grace L. Long  
Foundation  
Loureiro Engineering Associates, Inc.  
McCourtney Family Charitable Trust  
NewAlliance Foundation  
Norfeldt School PTO  
Owenoke Foundation  
Powerstation Events  
Pratt & Whitney  
Reynolds Charitable Foundation Fund  
Robinson & Cole  
S.E.R.C. Roper Christmas Fund  
Solinsky EyeCare  
Stanley Black & Decker  
Turner Family Foundation  
West Hartford Chamber of Commerce  
West Hartford Quilters  
West Hartford Women’s Chorale  
Linford & Mildred White Charitable  
Fund  
The YHB Charitable Endowment

MATCHING GIFT COMPANIES

Aetna Foundation, Inc.  
Allstate Insurance Company  
Bank of America  
Cigna  
Eide Bailly LLP  
General RE  
Stanley Black & Decker  
Sun Products Corporation  
United Bank  
United Healthcare  
United Technologies  
Voya Foundation



**SAPPHIRE SPONSORS**

All Waste, Inc.  
Connecticut Wealth Management, LLC  
eBenefits Group Northeast  
Farmington Bank  
Farmington Company  
Robert and Jennifer King  
Reid and Riege, P.C.  
Robinson & Cole LLP  
Saint Francis Hospital and Medical Center  
Webster Bank  
XFINITY

**VALET PARKING SPONSOR**

Cummings & Lockwood LLC

**PLATINUM SPONSORS**

Drs. John A. Bierly, Peter J.M. Peterson, and Jesse M. Sorrentino  
Paul and Mary Butler  
Bob and Frankie Goldfarb  
Heirloom Flats  
RPA, a JENSEN HUGHES Company  
Whittlesey

**GOLD SPONSORS**

All Pointe Care, LLC  
Bank of America  
Cowdery & Murphy, LLC  
Kehl Financial  
Magellan Cares Foundation  
The McInerney Family  
ProHealth Physicians  
Rogo Distributors  
Seiger Gfeller Laurie LLP  
Westfarms

**SILVER SPONSORS**

Amenta/Emma Architects, P.C.  
BlumShapiro  
Cantor Colburn LLP  
Dalene Flooring Carpet One  
Fiduciary Investment Advisors  
Halo  
Beth and Tim Herrick  
Hooker & Holcombe, Inc.  
Lorensen Auto Group  
Pomeranz, Drayton & Stabnick, LLC  
Powerstation Events

ProHealth Physicians of West Hartford  
Radiologic Associates, PC  
Simoniz USA, Inc.  
Simsbury Bank  
Uberdog Dog Playcare and Hotel  
VantagePoint HealthCare Advisors  
Virginia Industries, Inc.  
Whitfield Retirement Services

**SPONSORS**

Berman, Bourns, Aaron & Dembo, LLC  
BoneeWeintraub LLC  
Bouvier Insurance  
BRD Builders LLC  
J.P. Carroll Construction  
Connecticut Pharmacy  
Fischman Orthodontics  
Kara Flanagan, Coldwell Banker West Hartford Branch  
William D. Gombatz, GG&E Wealth Management Advisors  
Oscar Gonzalez, D.D.S.  
Jackson Lewis P.C.  
Kingswood Oxford School  
Kitchen & Bath Design & Construction  
Jon Lesisko, CPA, LLC  
MacDonnell Anesthesiology  
Marc’s Appliance Warehouse  
Paula Fahy Ostop, Realtor, William Raveis  
Brewster and Judith Perkins  
Planet Bark  
Pullman & Comley LLC  
Ratchford Eye Center, LLC  
Ruel Ruel Goings & Britt, LLC  
Scranton Motors, Inc.  
Liz Teare + Associates  
Waterford Group LLC  
West Hartford Firefighters Association Local 1241  
West Hartford Youth Basketball League

**MEDIA SPONSOR**

WHMedia Group

**CENTERPIECE SPONSOR**

Moscarillo’s Garden Shoppe

**PROGRAM ADS**

AP Dental Care, LLC, Dr. Dimitri Perdikis  
Associated Security Corporation  
Bert & Co.  
Bristow Middle School PTO  
Center for Dental Excellence, LLC  
Central Pediatrics & Adolescent Medicine, LLC  
Code Consulting Inc.  
Conard High School PTO  
CT Pediatric Dentistry  
Daigle, Smith & Chubet, LLC CPAs  
Donato and Sons Landscape Contractors, LLC  
Drew & Menjivar Orthodontics  
DuBaldo Security Systems, Inc.  
Dubosar Irrigation LLC  
Richard J. Fairbrother, D.M.D.  
Forensic Accounting Services, LLC  
Fresh Ink  
GitlinCampisePrendergast, LLC  
Golas, Golas & Golas, P.C.  
Hall High School PTO  
Jim Hallinan Pension Consulting, LLC  
The Hoye Home Team, Berkshire Hathaway HomeServices  
Investment & Financial Counselors LLC  
JAG Products, LLC  
Jaspersohn Electric LLC  
Lance Jeroszko  
Kapura General Contractors, Inc.  
London Shop Package Store  
Lisa Matias Dance Centre  
McKenna Orthodontics  
New Britain EMS Academy  
Norfeldt School PTO  
Orthopedic Associates of Central Connecticut, PC  
P & J Lawn & Landscaping, Inc.  
Parents and Teachers of Braeburn  
Petcare Veterinary Services  
Rein’s New York Style Deli-Restaurant  
Eric Rennie Photography  
Scout Collective  
Sentry Commercial  
Serafino Pharmacy  
Sinatro Insurance Agency

Teddy’s Oil & Energy LLC  
Valkyrie Equestrian Center, LLC  
Venora Electric, Inc.  
Vic’s Automotive Services, Inc.  
West Hartford Podiatry Associates, P.C.  
Wolff Financial Group

**OTHER CONTRIBUTORS**

Anonymous  
Annie Wildey Studio  
Armeny Custom Jewelry Design  
Amanda and Scott Aronson  
Arugula Bistro  
Auerfarm  
Bar Taco  
Beachland Tavern  
Judy & John Bierly  
Big Sky Fitness  
Billy Grant  
BK & Co.  
Christine Blais, New England Yogi  
Blind Pig, The  
Bob’s Discount Furniture  
Janet Booth, Astrology Booth  
The Bridge Family Center  
Megan Budek  
Moshe Bursuker  
The Bushnell  
Mary and Paul Butler  
Cape Cod Fence Co. of CT  
Capital Genealogy  
Center Framing & Art  
Central Optica  
Children’s Charity Ball Committee  
City Steam Brewery  
COMIX Mohegan Sun  
Connecticut Science Center  
Cook and the Bear, The  
Joan Cooney Studio  
Copper Beech Institute  
Cork ’N Bottle  
Corner Pug, The  
Country Club of Farmington  
Coyote Flaco  
Cranwell Spa & Golf Resort  
Laury and Allen Currier  
The Delamar, West Hartford

DISH Restaurant Group  
Shelley and Matthew Dodd  
Effie’s Place Family Restaurant  
Elizabeth Grady Skin Care Salon  
Olivia Engel  
Liz Enkiri  
Esquire Cleaners  
Wendy and Dick Fair  
Farmington Company  
Farmington Field Club  
Susan Finnegan  
Fleming’s  
FOX & YES Networks  
Jason Feneque  
Jenni Freidman  
French Cleaners Inc.  
Laura and Tony Giannone  
Gillette Ridge Wine & Spirits  
Lee Godburn  
Oscar Gonzalez, D.D.S.  
The Goodwin Hotel  
Grant’s/Bricco  
Halo  
Harry’s Bishops Corner  
Hartford Baking Co.  
The Hartford Golf Club  
Hartford Prints  
Hartford Stage  
Hartford Stitch  
Hartford Symphony Orchestra  
Hartford Yard Goats  
Harvey’s Wine & Spirit Shoppe  
Heirloom Flats/Post Road Residential  
Tom Hickey, WHMedia Group  
Hope & Stetson  
Hopkins Vineyard  
Infinity Music Hall & Bistro  
IRIS Photography LLC  
Iron & Grain Co.-Mobile Bar & Grill  
J. Gilbert’s Wood-Fired Steaks & Seafood  
Jerry’s Artarama  
Jim Schulz Contracting  
Kaoud Oriental Rugs  
Ginny Kemp  
Nancy and Robert Kennedy

Kidcity Children’s Museum  
Kimberly Boutique  
Kripalu Center for Yoga and Health  
Lake Compounce  
Kara and Kevin Langan  
Larsen Ace Hardware  
Kaitlin Lennon  
LIFER Fitness Studio  
Lox Stock & Bagel Inc.  
Mark Twain House & Museum  
AJ Masthay/Masthay Studios  
Max Restaurant Group  
Maximum Beverage  
Metro Bis Restaurant  
MLB Network  
Monarch Jewelers of Farmington  
Mount Southington Ski Area  
Mystic Seaport - Museum of America and the Sea  
Norman Rockwell Museum  
Nelson Salon & Spa  
New Britain Museum of American Art  
Nilce Conti Aesthetics  
Ocho Café  
ON20  
Orangetheory Fitness  
Oyster Club  
Park and Oak  
Philip David Jewelers  
Playhouse on Park  
Pond House  
POSH, Leslie Raycraft  
Pratt & Whitney  
Rein’s New York Style Deli  
Eric Rennie Photography  
Martha and Eric Rennie  
Riverfront Recapture  
Rizzuto’s  
Rogo Distributors, Clem  
Sayers  
Saltwater Farm Vineyard  
Ellen and Clem Sayers  
Ertan Sener  
Shortell Framing, Michael Shortell  
Silk Nails



The Silver Dahlia  
S.K. Lavery Appliance Company  
SNY Television  
Socceropolis, LLC  
Solinsky Eyecare, LLC  
Spicer Mansion  
The Springfield Museums  
Cheri and Dick Stabnick  
Paula and Andy Stabnick  
Stella & Dot, Amy Ray  
Sweet Chilli Thai Cuisine  
Sweet Frog  
Tagliarini Chiropractic  
Tapa's, Bloomfield  
TheaterWorks  
Thomas Hooker Brewing Co.  
Toast Wines & Spirits  
Total Communications  
Touchstone Crystals by Swarovski  
TPC River Highlands  
Travelers Championship  
Valkyrie Equestrian Center  
Wampanoag Country Club  
Waypoint Spirits  
Anna Webersen  
West Hartford Department  
of Leisure Services  
WHMedia Group  
West Hartford Yoga  
West Side Wines and Spirits  
Whole Foods  
Xfinity, Brian Ferney  
Deborah Zipkin and Allan Polak  
Mark Zunino



*Every child and every family has many strengths.  
Our job is to build on those strengths.*





THE BRIDGE FAMILY CENTER  
1022 FARMINGTON AVENUE  
WEST HARTFORD, CT 06107-2105  
860.521.8035  
BRIDGEFAMILYCENTER.ORG



*Alone we can do so little;*



*together we can do so much.*  
~ Helen Keller



PHOTOGRAPHY: AMANDA ARONSON,  
IRIS PHOTOGRAPHY, DEBORAH ZIPKIN  
DESIGN: SCOUT COLLECTIVE  
PRINTING: PALADIN COMMERCIAL PRINTERS

[f](#)/BRIDGEFAMILYCENTER

[@](#)/BRIDGEFAMILYCENTER

